

Central Services /
Common Applications

[Common Applications]

- Instant Client News
- Archive Viewer News
- FEC Remote Panel News

Instant Client News

Other Data Stamps

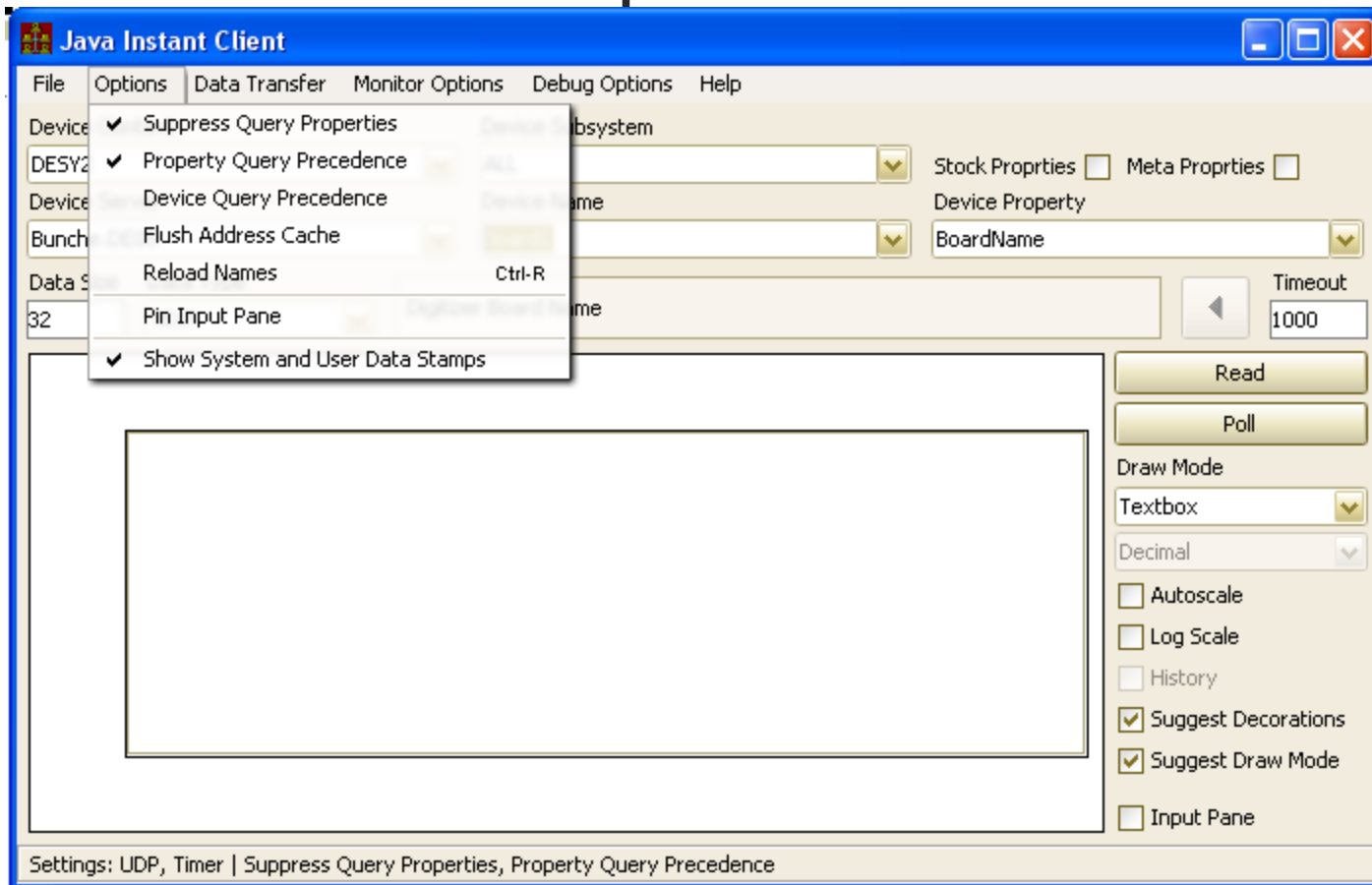

Instant Client News

Other Data Stamps

- Device Context: DESY2
- Device Subsystem: ALL
- Device Server: Bunche.DE05
- Device Name: IMA-DE05
- Device Property: BunchParticlesE9
- Data Size: 1
- Data Type: FLOAT
- Data Transfer: IMA-DE05 100 turns in E+9 Particles
- Timeout: 1000

The main display area shows the following data stamp:

```
/DESY2/Bunche.DE05/IMA-DE05 BunchParticlesE9 @ 18:40:16.752  
system stamp: 505702, user stamp: 0  
(0,0) 10.55613
```

Additional controls on the right include Read, Poll, Draw Mode (Textbox), Decimal, Autoscale, Log Scale, History, Suggest Decorations (checked), Suggest Draw Mode (checked), and Input Pane (unchecked).

Settings: UDP, Timer | Suppress Query Properties, Property Query Precedence

Instant Client News

- (un)pinning the input pane.

Instant Client News

Show aliases

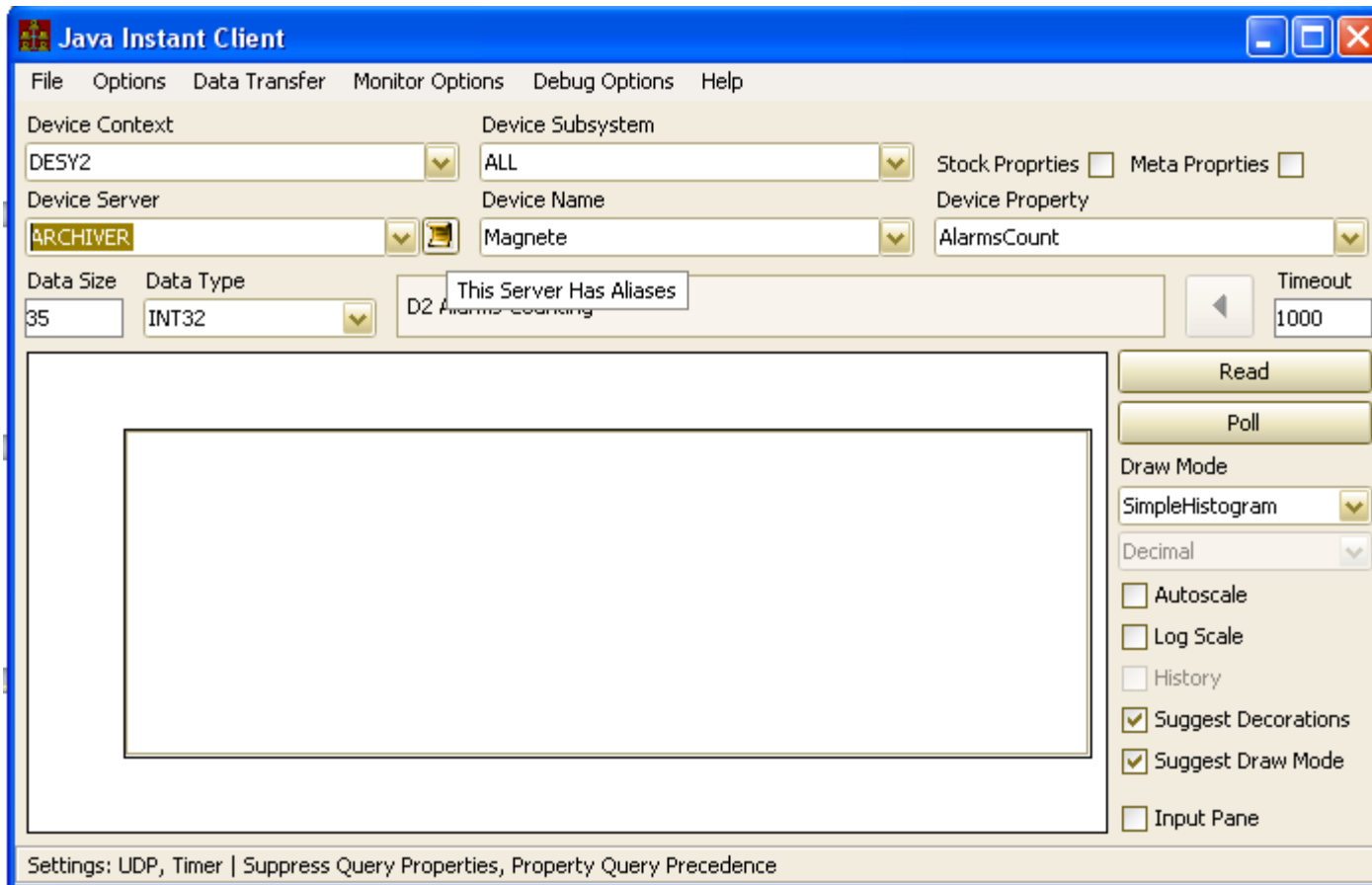

Instant Client News

Show aliases

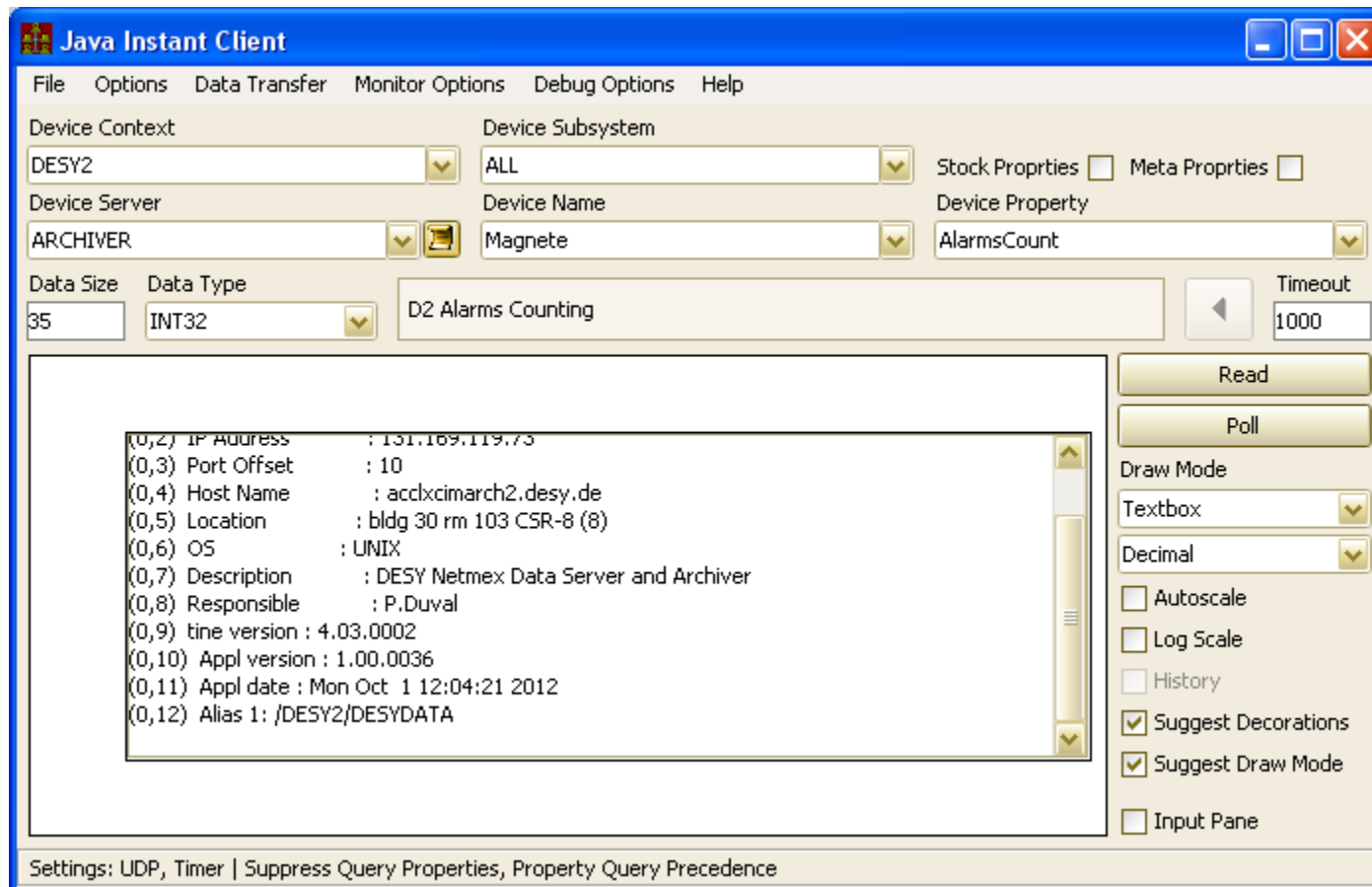

Transient Recorder

- Measure Viewer
 - Bug fix related to 'regional settings'

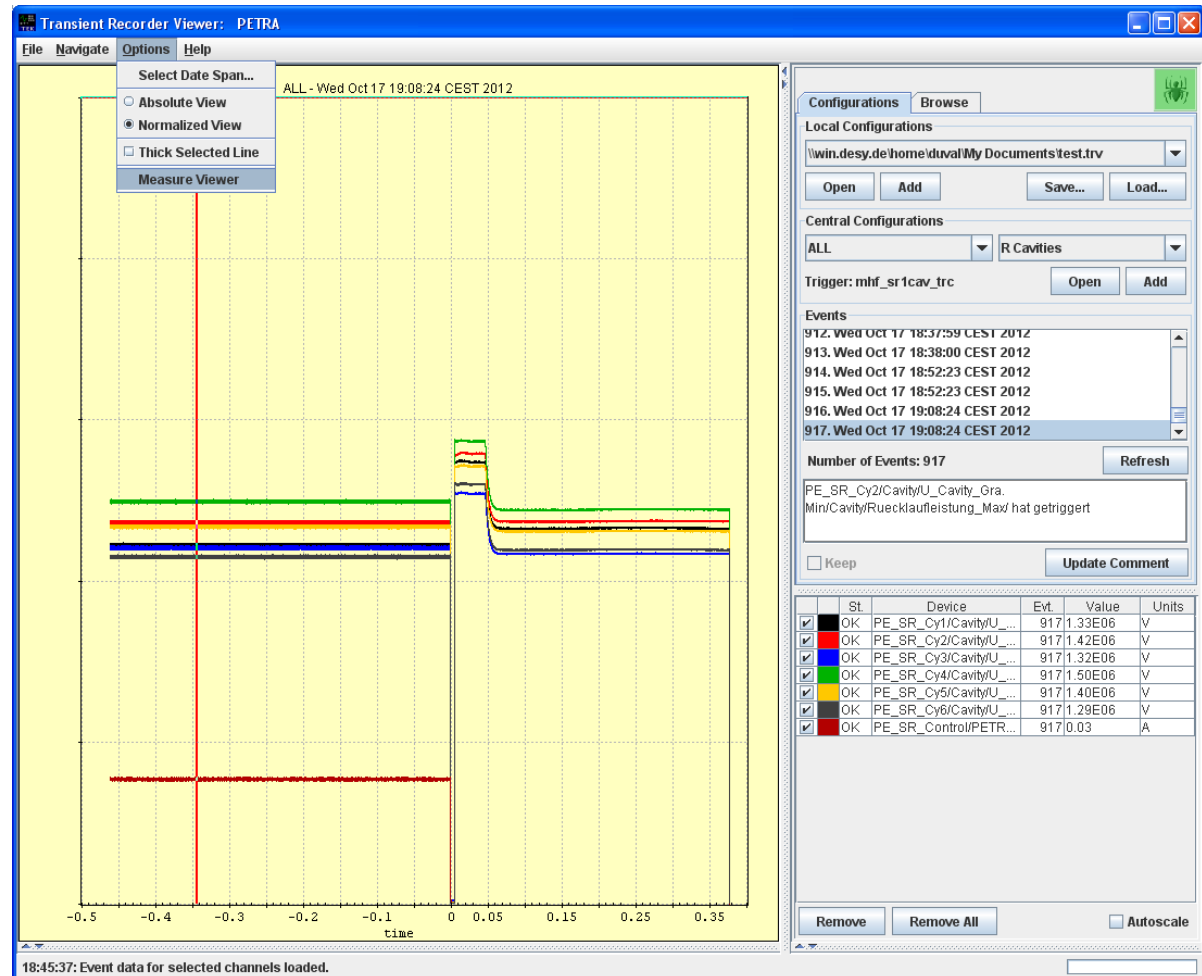

Transient Recorder

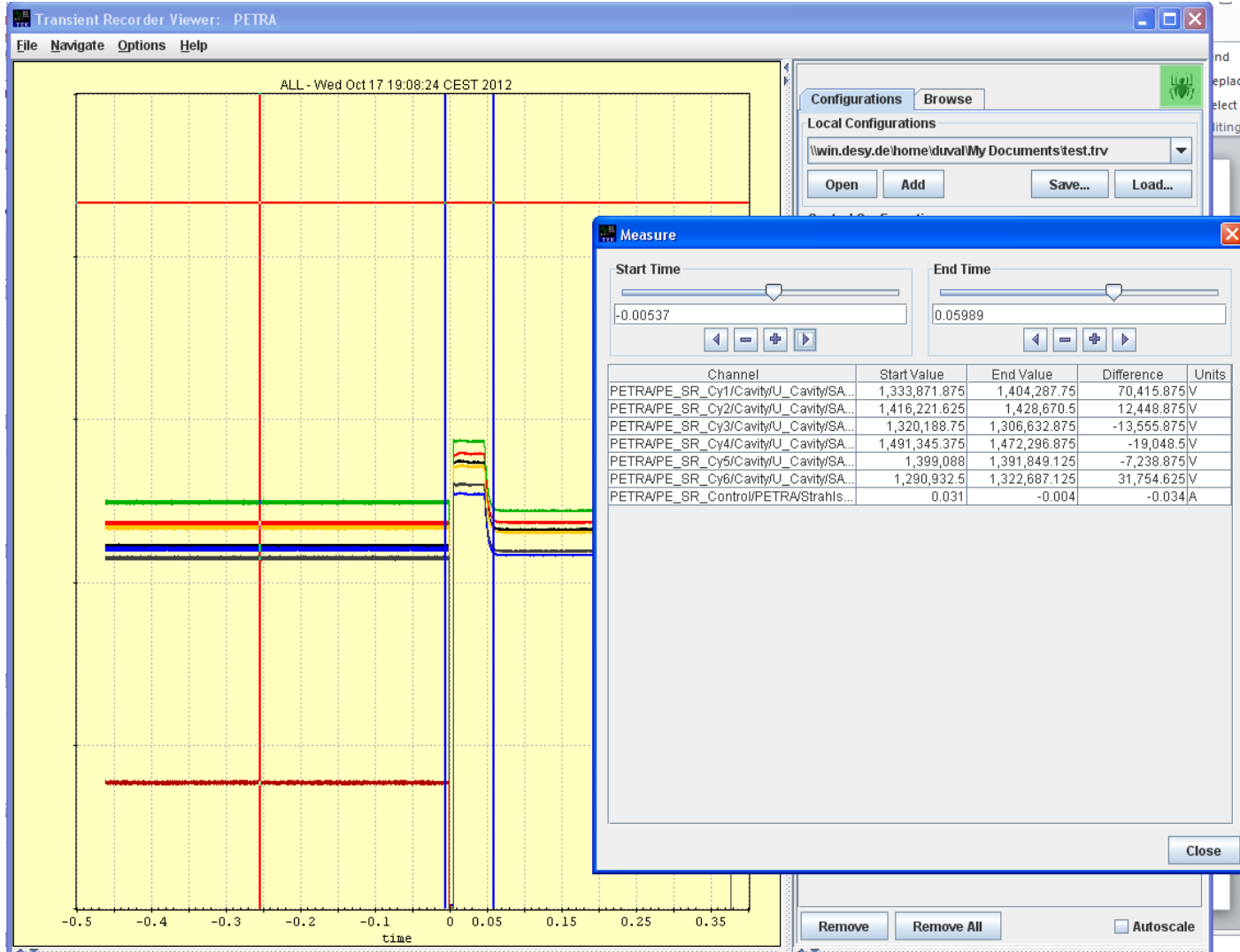

Archive Viewer

■ Drag and Drop from (j)ddd

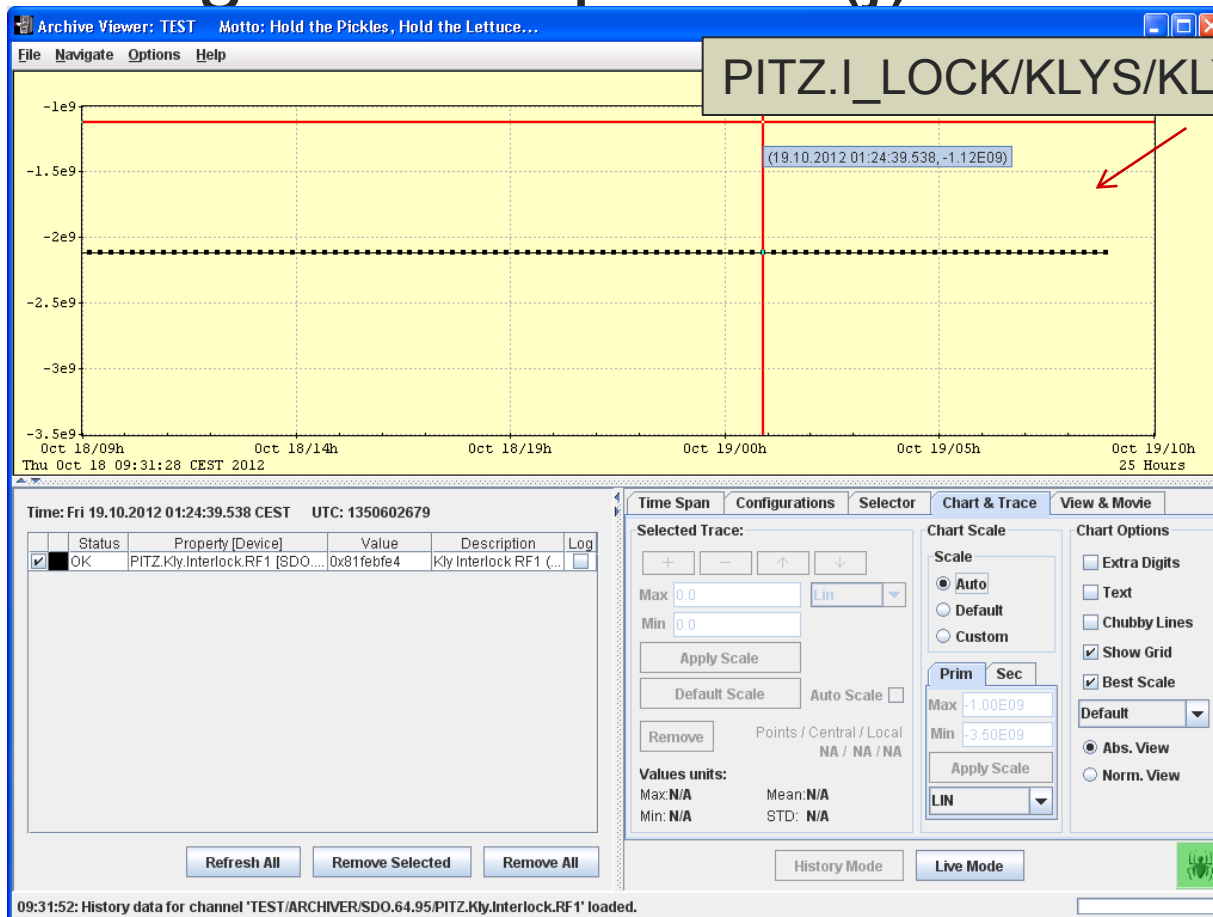

[Multi-Channel Analyzer]

Can display
binned
spectra:

TINE Host Checker

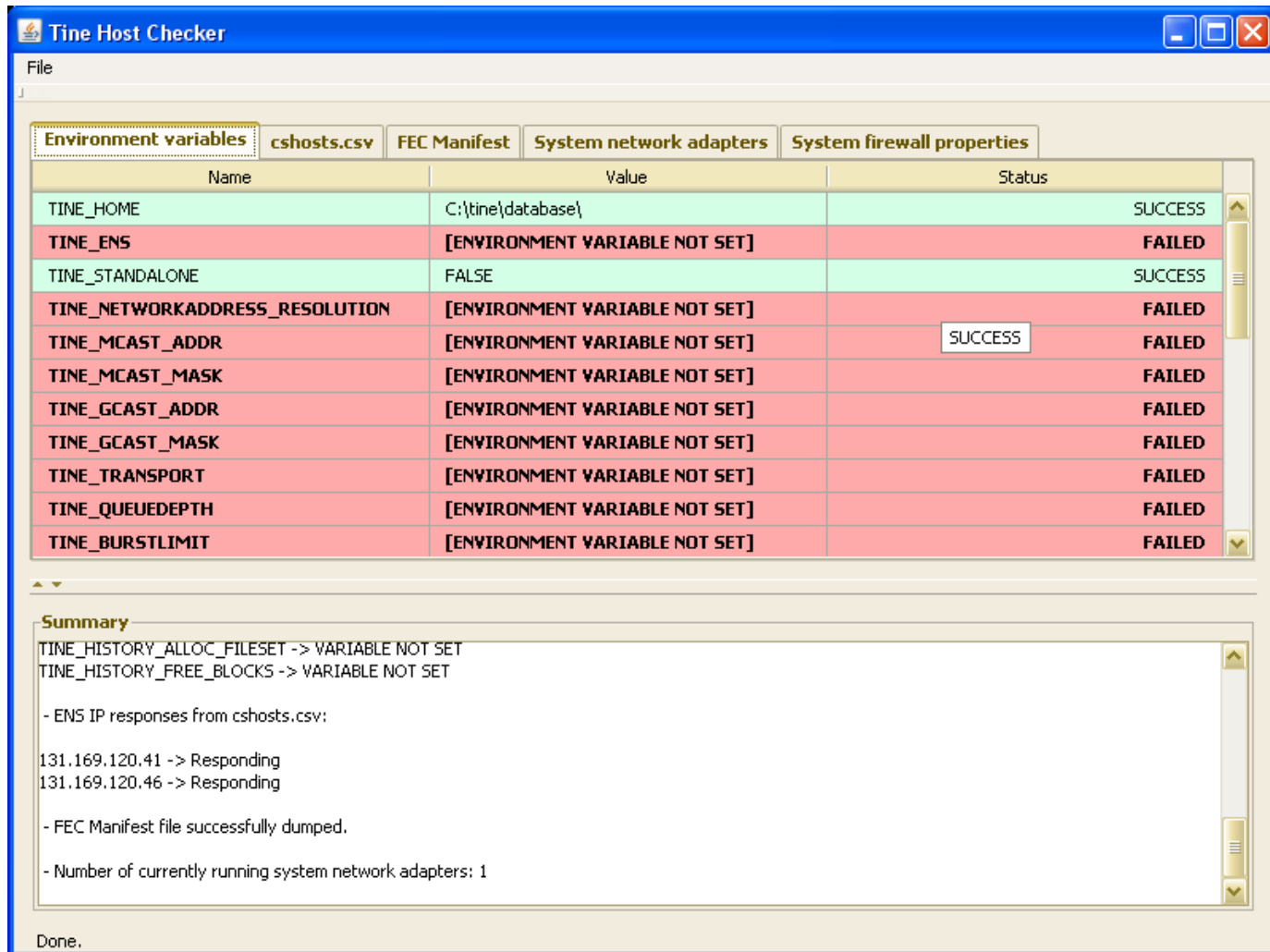

Name	Value	Status
TINE_HOME	C:\tine\database\	SUCCESS
TINE_ENS	[ENVIRONMENT VARIABLE NOT SET]	FAILED
TINE_STANDALONE	FALSE	SUCCESS
TINE_NETWORKADDRESS_RESOLUTION	[ENVIRONMENT VARIABLE NOT SET]	FAILED
TINE_MCAST_ADDR	[ENVIRONMENT VARIABLE NOT SET]	FAILED
TINE_MCAST_MASK	[ENVIRONMENT VARIABLE NOT SET]	FAILED
TINE_GCAST_ADDR	[ENVIRONMENT VARIABLE NOT SET]	FAILED
TINE_GCAST_MASK	[ENVIRONMENT VARIABLE NOT SET]	FAILED
TINE_TRANSPORT	[ENVIRONMENT VARIABLE NOT SET]	FAILED
TINE_QUEUEDEPTH	[ENVIRONMENT VARIABLE NOT SET]	FAILED
TINE_BURSTLIMIT	[ENVIRONMENT VARIABLE NOT SET]	FAILED

Summary

TINE_HISTORY_ALLOC_FILESET -> VARIABLE NOT SET
TINE_HISTORY_FREE_BLOCKS -> VARIABLE NOT SET

- ENS IP responses from cshosts.csv:

131.169.120.41 -> Responding
131.169.120.46 -> Responding

- FEC Manifest file successfully dumped.

- Number of currently running system network adapters: 1

Done.

TINE Host Checker

Environment variables | **cshosts.csv** | **FEC Manifest** | **System network adapters** | **System firewall properties**

Plain text | **Table**

```
EXPORT, CONTEXT, EQM, FEC, PORT, VERSION, FEC_HOME, LAST_STARTED, COMMAND_LINE, WORKING_DIRECTORY
MCSXPDUVAL01_WD, SERVICE, WD_L01, MCSXPDUVAL01.20, 20, 4.03.0001, C:\tine\servers, 16:13:04 28.08.2012 (8000), Z:\Servers\service\NT_w
MCSXPDUVAL01.CDI, HARDWARE, CDIEQM, MCSXPDUVAL01.30, 30, 4.03.0002, C:\tine\servers, 14:39:52 01.10.2012 (7172), L:\system32\CdiHdwE
NETWORK, SITE, _SRV__, ENS, 0, 4.03.0000, , 10:49:29 05.06.2012 (4628), Z:\kernel.R4\windows\servers32\ENS\source\Debug\ens.exe, Z:\kernel.
ENS, SITE, ENSEQM, ENS, 0, 4.03.0000, , 10:49:30 05.06.2012 (4628), Z:\kernel.R4\windows\servers32\ENS\source\Debug\ens.exe, Z:\kernel.R4\wi
ZZCDI, TEST, CDIEQM, MCSDUVAL.7, 7, 4.00.0001, C:\tine\servers, Wed May 28 22:38:56 2008, ,
VbSineServer, TEST, SINEQM, VBSINESRV.18, 18, 4.03.0001, C:\tine\servers, 10:37:42 02.08.2012 (9712), Z:\kernel.R4\windows\servers32\Vb6Sinx
WinSineServer, TEST, SINEQM, SINEGEN.7, 7, 4.03.0002, C:\tine\servers, 21:07:32 16.10.2012 (4984), Z:\Projects\Service\vc++\tine32R4\SineGen
ARCHIVER, TEST, DAQEQM, TSTMARCH.36, 36, 4.01.0009, C:\tine\servers, 16:51:00 12.09.2010 (579), Z:\kernel.R4\windows\servers32\MARCH\soi
NEWCDI, TEST, CDIEQM, NEWCDISRV1, 28, 4.00.0001, C:\tine\servers, Wed Jun 04 14:17:00 2008, ,
MCSXPDUVAL01.CDI, TEST, CDIEQM, NEWCDISRV1, 28, 4.00.0001, C:\tine\servers, Wed Jun 04 14:18:07 2008, ,
BLOB, TEST, BLOBEQM, BLOBFEC.43, 43, 4.00.0002, C:\tine\servers, Mon Aug 25 17:13:47 2008, ,
...

Summary
TINE_HISTORY_ALLOC_FILESET -> VARIABLE NOT SET
TINE_HISTORY_FREE_BLOCKS -> VARIABLE NOT SET

- ENS IP responses from cshosts.csv:

131.169.120.41 -> Responding
131.169.120.46 -> Responding

- FEC Manifest file successfully dumped.

- Number of currently running system network adapters: 1
```

Done.